

NOTE:-
 - BLOCK BEARINGS, LENGTHS & CONTOURS HAVE BEEN DEPICTED FROM ORIGINAL DRAWINGS TO BE CONFIRMED BY BUILDER BEFORE ANY CONSTRUCTION HAS STARTED.

NSW GOVERNMENT | Planning, Industry & Environment
 - 8 JAN 2020
 RECEIVED - JINDABYNE

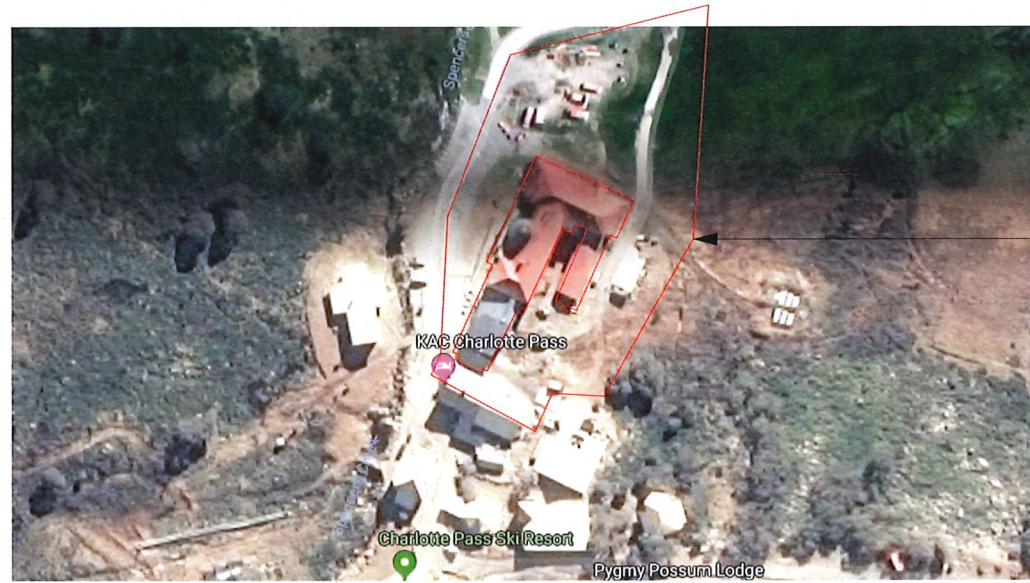

SUBJECT SITE (KOSCIUSZKO CHALET HOTEL)

LOCATION PLAN

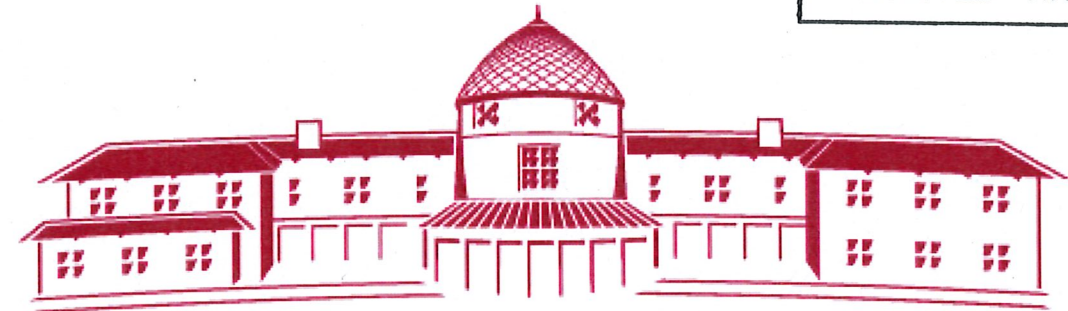

KOSCIUSZKO CHALET · HOTEL

CHARLOTTE PASS · AUSTRALIA

NSW GOVERNMENT | Planning & Environment
 Issued under the Environmental Planning and Assessment Act 1979

Approved Application No. 10130

granted on the 11/3/20

Signed MB

Sheet No. 6 of 10

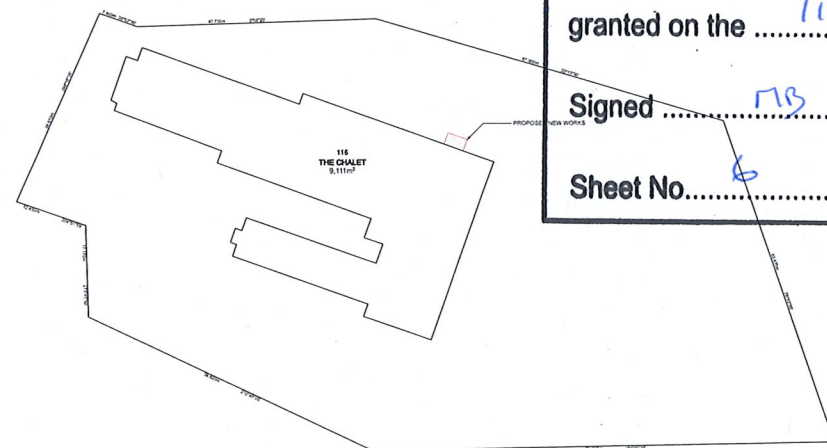

SITE PLAN
 1:1000

NOTE:-
 - EXTERNAL FINISHES & COLOURS TO BE IN ACCORDANCE WITH COUNCIL CONDITIONS AND DEVELOPMENT CODES.

EROSION & SEDIMENT CONTROL NOTES:-
 - THE DEVELOPMENT WILL COMPLY WITH THE ENVIRONMENT PROTECTION GUIDELINES FOR CONSTRUCTION & LAND DEVELOPMENT.



- NOTES:-**
- 1:- ALL WORKS ARE TO COMPLY WITH THE BCA & ALL RELEVANT AUTHORITY REQUIREMENTS.
 - 2:- ALL DIMENSIONS DEPENDENT ON EXISTING SITE CONDITIONS & SHALL BE VERIFIED BY THE BUILDER ON SITE PRIOR TO COMMENCEMENT OF ALL WORKS.
 - 3:- REGISTERED SURVEYOR TO SET OUT STRUCTURE & CONFIRM POSITION OF ALL RELEVANT BUILDING ENVELOPE SETBACKS & EASEMENTS OF THE WORKS.
 - 4:- THE STRUCTURE SHALL BE MAINTAINED IN A STABLE CONDITION AT ALL TIME, NO ELEMENT SHALL BE OVERSTRESSED, DURING & AFTER CONSTRUCTION.
 - 5:- THE BUILDER SHALL CHECK & VERIFY ALL DIMENSIONS ERRORS & OMISSIONS TO THE DESIGNER.
 - 6:- DO NOT SCALE OFF DRAWINGS, WRITTEN DIMENSIONS SHALL TAKE PRECEDENCE & THE BUILDER IS TO NOTIFY THE DESIGNER OF ANY DISCREPANCIES ON SITE.
 - 7:- ALL TRUSSES, LINTELS & CONNECTOR PLATES TO REGISTERED ENGINEERS SPECIFICATIONS.
 - 8:- ALL STORMWATER DRAINAGE TO BE CONNECTED INTO RELEVANT SERVICE LINE IN ACCORDANCE WITH BCA & LOCAL AUTHORITY REQUIREMENTS.
 - 9:- ALL TIMBER FRAMING & CONSTRUCTION MUST COMPLY WITH AS.1684 "THE NATIONAL TIMBER FRAMING CODE".
 - 10:- PROVIDE TEMPORARY & PERMANENT BRACING TO ALL FRAMING IN ACCORDANCE WITH THE BCA.

EVENT	DATE	DETAILS



Charlotte Pass
 SNOW RESORT

ZOLOTTIC
 Architectural Drafting & Design
 Nik Zolotic
 ABN: 29 730 847 452

Project Title:
ADDITION & DEMOLITION
 to Cellar bar Portico
 Kosciuszko Chalet Hotel NSW
 Kosciuszko Road
 For: Blyton Group PTY LTD

Drawing Title:
TITLE PAGE

Drawing Scale: Drawn by: Checked by:

Date: **Thursday, 20 December 2018**

Drawing Status:
DA DRAWINGS *Ref 6*

Drawing No:
WD01

Project No. Revision
0030 **A**

NOTE:-
 - BLOCK BEARINGS, LENGTHS & CONTOURS HAVE BEEN DEPICTED FROM ORIGINAL DRAWINGS TO BE CONFIRMED BY BUILDER BEFORE ANY CONSTRUCTION HAS STARTED.

NOTES:-
 ALL TIMBER FRAMING AND CONSTRUCTION MUST COMPLY WITH THE CURRENT VERSION OF THE TIMBER FRAMING CODE AS1684 AND THE BCA
WALL FRAMING:
 FOR EFFECTIVE ROOF LENGTH 8.400mm TO 11.100mm
 90x35mm WALL PLATES (TOP & BOTTOM). PROVIDE DOUBLE 90x35mm TOP PLATES TO LOAD BEARING WALLS
 90x35mm STUDS AT 450mm CENTRES WITH ONE ROW OF NOGGING
 PROVIDE DOUBLE 90x35mm STUDS AT SIDES OF OPENINGS "GENERALLY"
NON LOAD BEARING WALLS: 90x35mm STUDS AT 600mm CENTRES WITH ONE ROW OF NOGGING.
 ALL LINTELS SHALL COMPLY WITH TRUSS MANUFACTURERS CHARTS
ROOF FRAMING:
 PREFABRICATED TIMBER ROOF TRUSSES INSTALLED TO MANUFACTURERS SPECIFICATIONS.
 FRAMING TO AS1684-1992 NATIONAL TIMBER FRAMING CODE & SUPPLEMENTS.
 HARDWOOD TO AS3000.
 ENGINEERING DOCUMENTATION TAKES PRECEDENCE OVER ARCHITECTURAL STRUCTURAL SIZINGS.
 BRICKWORK TO AS3700 "SAA MASONRY CODE & AS1640" SAA BRICKWORK CODE
 STRUCTURAL STEEL TO AS1170 & AS4100.
 SMOKE ALARMS TO AS3786

NSW GOVERNMENT | **Planning & Environment**
 Issued under the Environmental Planning and Assessment Act 1979

Approved Application No. 10130

granted on the 11/3/20

Signed TJB

Sheet No. 7 of 10

Notes:-
 - All timber products as per FSC (Forestry Standards Council), PEFC (Programme for the Endorsement of Forest Certification) or AFS (Australian Forestry Standard) products with certified CoC (Chain of Custody) to merchant level?
 Note: illegal or old growth timbers are banned within CFSGAM centres
 - All paint finishes are required to be low in Volatile Organic Compounds (VOCs).
 Note: this includes 2 pack and hand applied finishes.
 - All graphics and signage substrates and inks are required to be low in VOCs.
 - All lacquers, adhesives and sealants are required to be low in VOCs.
 - Plasterboard Walls (not including landlord inter-tenancy walls) are to be recycled or recyclable
 - All floor finishes are required to be low in VOCs.

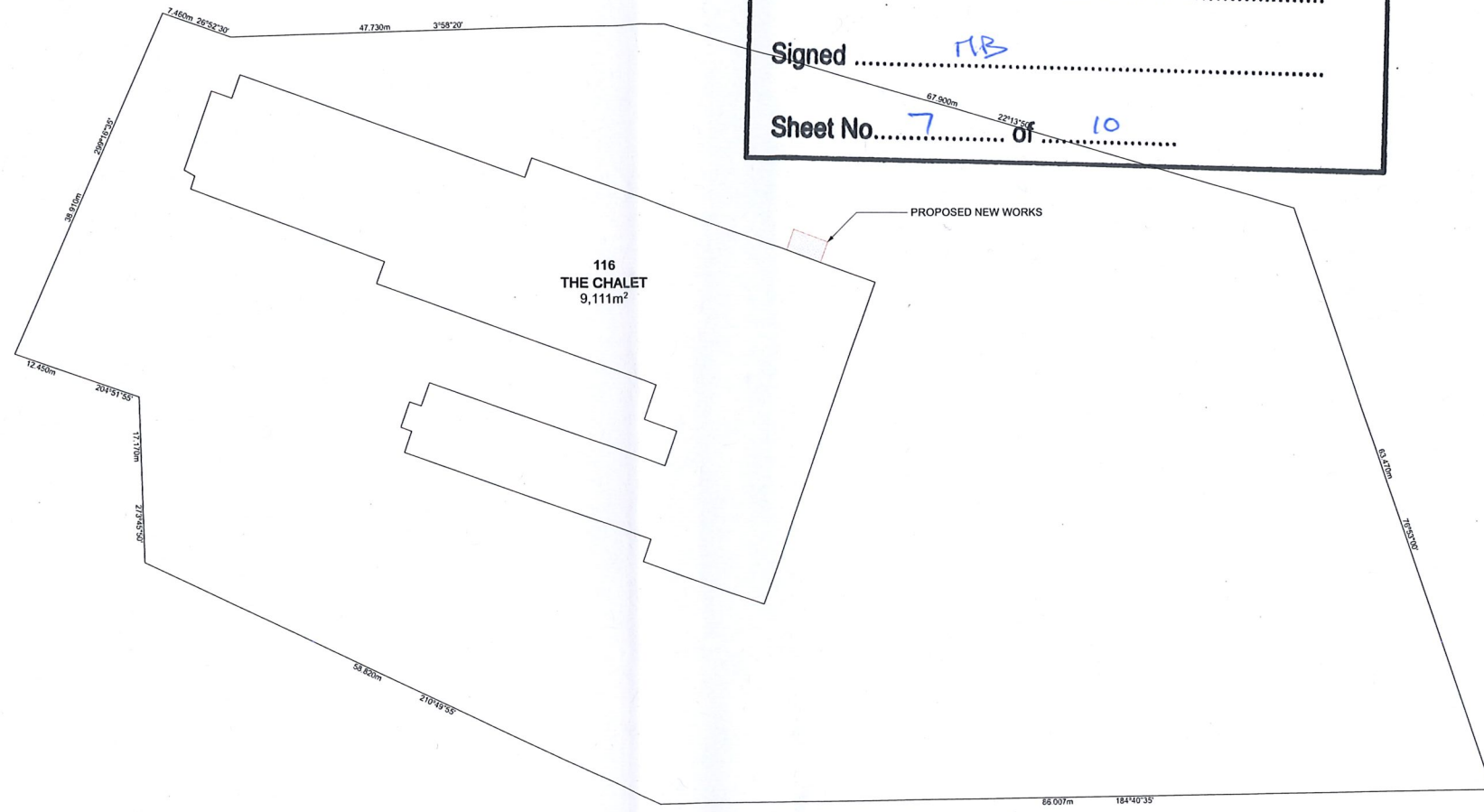

SITE PLAN
 1:500

EROSION & SEDIMENT CONTROL NOTES:-
 - THE DEVELOPMENT WILL COMPLY WITH THE ENVIRONMENT PROTECTION GUIDELINES FOR CONSTRUCTION & LAND DEVELOPMENT.

- GENERAL NOTES:-**
1. ARCHITECTURAL DRAWINGS SHALL BE READ IN CONJUNCTION WITH RELEVANT STRUCTURAL, HYDRAULIC, MECHANICAL, ELECTRICAL AND CIVIL WORKS DRAWINGS.
 2. ALL WORK WILL BE CARRIED OUT IN CONFORMITY WITH THE WATER AND SEWERAGE ACT 2000 AND THE WATER AND SEWERAGE REGULATIONS 2001.
 3. ALL WORK SHALL BE CONSTRUCTED IN ACCORDANCE WITH AS3500.
 4. THE LOCATION OF EXISTING SERVICES SHOWN WILL BE APPROXIMATE ONLY. EXACT LOCATIONS OF SERVICES TO BE VERIFIED PRIOR TO COMMENCEMENT OF WORK.
 5. MINIMUM GRADES ON 100mm AND 150mm DIAMETER STORMWATER DRAINS SHALL BE 1.00% UNLESS SHOWN OTHERWISE.
 6. COVER LEVELS ON MANHOLES AND SUMPS TO BE VERIFIED BY THE SUPERINTENDENT PRIOR TO THE CONSTRUCTION OF TOP SECTIONS OF THE STRUCTURES. THE CONTRACTOR SHALL ALLOW CONSTRUCTION OF COVERS ON A SLOPE TO SUIT THE FINAL SURFACE SHAPES.
 7. ALL FLOOR WASTES ON SANITARY DRAINAGE LINES AND PLANT ROOM SANITARY PLUMBING LINES SHALL BE 100mm X 100mm.
 8. WHERE uPVC PIPES PENETRATE FIRE RATED WALLS OR SLABS, THEY WILL BE PROVIDED WITH AN APPROVED FIRE RATED COLLAR, HAVING THE SAME FIRE RATING AS THE ELEMENT BEING PENETRATED.
 9. WHERE SERVICES OTHER THAN uPVC PENETRATE CONCRETE OR MASONRY FIRE RATED BUILDING ELEMENTS, THE GAP BETWEEN SERVICES AND ELEMENT SHALL BE SEALED WITH AN APPROVED SILICON FIRE-STOP FOAM HAVING A FIRE RATING EQUAL TO THAT OF THE ELEMENT BEING PENETRATED.
 10. SANITARY AND STORMWATER DRAINAGE IS TO BE SUPPORTED ON OR FROM SOLID GROUND IN ACCORDANCE WITH AS3500
 11. ALL DRAINAGE AND WATER SERVICES IDENTIFIED TO BE ABANDONED SHALL BE SEALED TO APPROVAL.
 11. EXISTING SERVICES CONNECTION POINT SHALL BE LOCATED ON SITE AND VERIFIED PRIOR TO COMMENCEMENT OF WORK.

NSW GOVERNMENT | **Planning, Industry & Environment**
 - 8 JAN 2020
 RECEIVED - JINDABYNE

NOTE:-
 - EXTERNAL FINISHES & COLOURS TO BE IN ACCORDANCE WITH COUNCIL CONDITIONS AND DEVELOPMENT CODES.

NOTE:-
 - ANY DAMAGE CAUSED TO THE SURROUNDING PUBLIC INFRASTRUCTURE INCLUDING STREET KERBING, STREET TREES, FOOTPATHS, NATURE STRIPS (VERGE), SERVICES & ADJOINING LAND, AS A RESULT OF THE CONSTRUCTION OF THE RESIDENCE, IS TO BE REPAIRED & REINSTATED TO ITS ORIGINAL STATE BY THE BUILDER

- NOTES:-**
- 1.- ALL WORKS ARE TO COMPLY WITH THE BCA & ALL RELEVANT AUTHORITY REQUIREMENTS.
 - 2.- ALL DIMENSIONS DEPENDENT ON EXISTING SITE CONDITIONS & SHALL BE VERIFIED BY THE BUILDER ON SITE PRIOR TO COMMENCEMENT OF ALL WORKS.
 - 3.- REGISTERED SURVEYOR TO SET OUT STRUCTURE & CONFIRM POSITION OF ALL RELEVANT BUILDING ENVELOPE SETBACKS & EASEMENTS OF THE WORKS.
 - 4.- THE STRUCTURE SHALL BE MAINTAINED IN A STABLE CONDITION AT ALL TIME. NO ELEMENT SHALL BE OVERSTRESSED, DURING & AFTER CONSTRUCTION.
 - 5.- THE BUILDER SHALL CHECK & VERIFY ALL DIMENSIONS ERRORS & OMISSIONS TO THE DESIGNER.
 - 6.- DO NOT SCALE OFF DRAWINGS, WRITTEN DIMENSIONS SHALL TAKE PRECEDENCE & THE BUILDER IS TO NOTIFY THE DESIGNER OF ANY DISCREPANCIES ON SITE.
 - 7.- ALL TRUSSES, LINTELS & CONNECTOR PLATES TO REGISTERED ENGINEERS SPECIFICATIONS.
 - 8.- ALL STORMWATER DRAINAGE TO BE CONNECTED INTO RELEVANT SERVICE LINE IN ACCORDANCE WITH BCA & LOCAL AUTHORITY REQUIREMENTS.
 - 9.- ALL TIMBER FRAMING & CONSTRUCTION MUST COMPLY WITH AS.1684 "THE NATIONAL TIMBER FRAMING CODE".
 - 10.- PROVIDE TEMPORARY & PERMANENT BRACING TO ALL FRAMING IN ACCORDANCE WITH THE BCA.

EVENT	DATE	DETAILS



ZOLOTTIC
 Architectural Drafting & Design
 Nik Zolotic
 ABN: 29 730 847 452

Project Title:
ADDITION & DEMOLITION
 to Cellar bar Portico
 Kosciuszko Chalet Hotel NSW
 Kosciuszko Road
 For: Blyton Group PTY LTD

Drawing Title:
SITE PLAN

Drawing Scale: **1:500**

Drawn by: _____ Checked by: _____
 Date: **Thursday, 20 December 2018**

Drawing Status: **DA DRAWINGS**

Project No. **0030** Revision **A**

EROSION & SEDIMENT CONTROL NOTES:-
 - THE DEVELOPMENT WILL COMPLY WITH THE ENVIRONMENT PROTECTION GUIDELINES FOR CONSTRUCTION & LAND DEVELOPMENT.

NOTES:-
 1- ALL WORKS ARE TO COMPLY WITH THE BCA & ALL RELEVANT AUTHORITY REQUIREMENTS.
 2- ALL DIMENSIONS DEPENDENT ON EXISTING SITE CONDITIONS & SHALL BE VERIFIED BY THE BUILDER ON SITE PRIOR TO COMMENCEMENT OF ALL WORKS.
 3- REGISTERED SURVEYOR TO SET OUT STRUCTURE & CONFIRM POSITION OF ALL RELEVANT BUILDING ENVELOPE SETBACKS & EASEMENTS OF THE WORKS.
 4- THE STRUCTURE SHALL BE MAINTAINED IN A STABLE CONDITION AT ALL TIME, NO ELEMENT SHALL BE OVERSTRESSED, DURING & AFTER CONSTRUCTION.
 5- THE BUILDER SHALL CHECK & VERIFY ALL DIMENSIONS ERRORS & OMISSIONS TO THE DESIGNER.
 6- DO NOT SCALE OFF DRAWINGS, WRITTEN DIMENSIONS SHALL TAKE PRECEDENCE & THE BUILDER IS TO NOTIFY THE DESIGNER OF ANY DISCREPANCIES ON SITE.
 7- ALL TRUSSES, LINTELS & CONNECTOR PLATES TO REGISTERED ENGINEERS SPECIFICATIONS.
 8- ALL STORMWATER DRAINAGE TO BE CONNECTED INTO RELEVANT SERVICE LINE IN ACCORDANCE WITH BCA & LOCAL AUTHORITY REQUIREMENTS.
 9- ALL TIMBER FRAMING & CONSTRUCTION MUST COMPLY WITH AS.1684 "THE NATIONAL TIMBER FRAMING CODE".
 10- PROVIDE TEMPORARY & PERMANENT BRACING TO ALL FRAMING IN ACCORDANCE WITH THE BCA.

NOTE:-
 - EXTERNAL FINISHES & COLOURS TO BE IN ACCORDANCE WITH COUNCIL CONDITIONS AND DEVELOPMENT CODES.

GENERAL NOTES:-
 1. ARCHITECTURAL DRAWINGS SHALL BE READ IN CONJUNCTION WITH RELEVANT STRUCTURAL, HYDRAULIC, MECHANICAL, ELECTRICAL AND CIVIL WORKS DRAWINGS.
 2. ALL WORK WILL BE CARRIED OUT IN CONFORMITY WITH THE WATER AND SEWERAGE ACT 2000 AND THE WATER AND SEWERAGE REGULATIONS 2001.
 3. ALL WORK SHALL BE CONSTRUCTED IN ACCORDANCE WITH AS3500.
 4. THE LOCATION OF EXISTING SERVICES SHOWN WILL BE APPROXIMATE ONLY. EXACT LOCATIONS OF SERVICES TO BE VERIFIED PRIOR TO COMMENCEMENT OF WORK.
 5. MINIMUM GRADES ON 100mm AND 150mm DIAMETER STORMWATER DRAINS SHALL BE 1.00% UNLESS SHOWN OTHERWISE.
 6. COVER LEVELS ON MANHOLES AND SUMPS TO BE VERIFIED BY THE SUPERINTENDENT PRIOR TO THE CONSTRUCTION OF TOP SECTIONS OF THE STRUCTURES. THE CONTRACTOR SHALL ALLOW CONSTRUCTION OF COVERS ON A SLOPE TO SUIT THE FINAL SURFACE SHAPES.
 7. ALL FLOOR WASTES ON SANITARY DRAINAGE LINES AND PLANT ROOM SANITARY PLUMBING LINES SHALL BE 100mm X 100mm.
 8. WHERE uPVC PIPES PENETRATE FIRE RATED WALLS OR SLABS, THEY WILL BE PROVIDED WITH AN APPROVED FIRE RATED COLLAR, HAVING THE SAME FIRE RATING AS THE ELEMENT BEING PENETRATED.
 9. WHERE SERVICES OTHER THAN uPVC PENETRATE CONCRETE OR MASONRY FIRE RATED BUILDING ELEMENTS, THE GAP BETWEEN SERVICES AND ELEMENT SHALL BE SEALED WITH AN APPROVED SILICON FIRE-STOP FOAM HAVING A FIRE RATING EQUAL TO THAT OF THE ELEMENT BEING PENETRATED.
 10. SANITARY AND STORMWATER DRAINAGE IS TO BE SUPPORTED ON OR FROM SOLID GROUND IN ACCORDANCE WITH AS3500
 11. ALL DRAINAGE AND WATER SERVICES IDENTIFIED TO BE ABANDONED SHALL BE SEALED TO APPROVAL.
 11. EXISTING SERVICES CONNECTION POINT SHALL BE LOCATED ON SITE AND VERIFIED PRIOR TO COMMENCEMENT OF WORK.

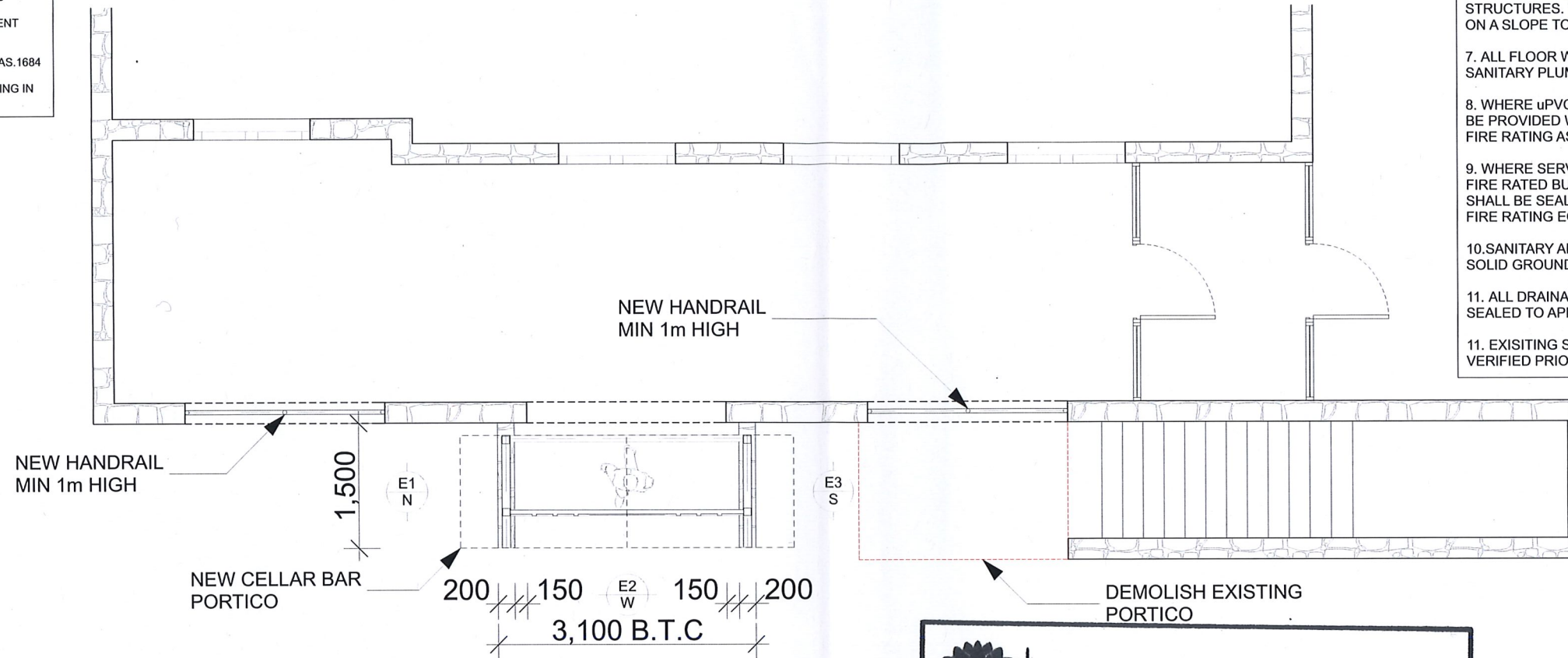

C.B PORTICO PLAN
 1:50

DEMOLITION NOTES:
 ALL DEMOLITION TO 2601
 ALL INTERNAL DEMOLITION TO COMPLETED BY HAND AND MATERIALS TO BE SEPARATED FOR SALVAGE AND RECYCLING WHERE POSSIBLE.
 PROP AND SUPPORT ROOF AND LOAD-BEARING ELEMENTS DURING DEMOLITION AND CONSTRUCTION.
 CONTRACTOR TO REMOVE ALL DEMOLISHED MATERIAL TO APPROPRIATE RECYCLING PORT TO ACT GOVERNMENT REGULATIONS.

DEMOLITION PROCEDURE
 1. PROPOSED METHOD DISMANTLE TIMBER AND TIMBER BEAMS FOR SALVAGE AND RE-USE, REMOVAL OF ALL GLASS AND WINDOWS FOR RE-USE, BRICK WALLS TO BE DISMANTLED BY HAND AND SOLD. ANY BROKEN REMAINS TO BE CRUSHED FOR RECYCLING. INTERNAL GYROCK WALL SEND FRAMES TO BE DISMANTLED BY HAND AND TAKEN TO TIP. THE REMAIN WOULD THEN BE MADE UP OF CONCRETE SLABS AND VERANDAS AND CONCRETE DRIVEWAYS AND CAR PARKING, THIS WOULD BE DELIVERED TO CANBERRA RECYCLERS AT PIALLIGO FOR RECYCLING.
 2. POLLUTION: AS PER ACT POLLUTION CONTROL LAWS.
 3. ASBESTOS FIBRO SHEET WHERE ENCOUNTERED LICENSED ASBESTOS REMOVING CONTRACTOR, ACCORDING TO ACT ASBESTOS REMOVAL STANDARDS.

NSW GOVERNMENT Planning & Environment
 Issued under the Environmental Planning and Assessment Act 1979
 Approved Application No. 10130
 granted on the 11/3/20
 Signed RFB
 Sheet No. 8 of 10

NSW GOVERNMENT Planning, Industry & Environment
 - 8 JAN 2020
 RECEIVED - JINDABYNE



NOTE:-
 - ANY DAMAGE CAUSED TO THE SURROUNDING PUBLIC INFRASTRUCTURE INCLUDING STREET KERBING, STREET TREES, FOOTPATHS, NATURE STRIPS (VERGE), SERVICES & ADJOINING LAND, AS A RESULT OF THE CONSTRUCTION OF THE RESIDENCE, IS TO BE REPAIRED & REINSTATED TO ITS ORIGINAL STATE BY THE BUILDER

EVENT	DATE	DETAILS

blytongroup leisure & entertainment
Charlotte Pass SNOW RESORT

ZOLOTTIC
 Architectural Drafting & Design
 Nik Zolotic
 ABN: 29 730 847 452

Project Title:
ADDITION & DEMOLITION to Cellar bar Portico
 Kosciuszko Chalet Hotel NSW
 Kosciuszko Road
 For: Blyton Group PTY LTD

Drawing Title: C.B PORTICO PLAN	Drawing No: WD03
Drawing Scale: 1:50, 1:1	Drawn by: _____ Checked by: _____ Date: Thursday, 20 December 2018
Drawing Status: DA DRAWINGS Ref 8	Project No. 0030 Revision A

EROSION & SEDIMENT CONTROL NOTES:-
 - THE DEVELOPMENT WILL COMPLY WITH THE ENVIRONMENT PROTECTION GUIDELINES FOR CONSTRUCTION & LAND DEVELOPMENT.

NOTES:-
 1:- ALL WORKS ARE TO COMPLY WITH THE BCA & ALL RELEVANT AUTHORITY REQUIREMENTS.
 2:- ALL DIMENSIONS DEPENDENT ON EXISTING SITE CONDITIONS & SHALL BE VERIFIED BY THE BUILDER ON SITE PRIOR TO COMMENCEMENT OF ALL WORKS.
 3:- REGISTERED SURVEYOR TO SET OUT STRUCTURE & CONFIRM POSITION OF ALL RELEVANT BUILDING ENVELOPE SETBACKS & EASEMENTS OF THE WORKS.
 4:- THE STRUCTURE SHALL BE MAINTAINED IN A STABLE CONDITION AT ALL TIME. NO ELEMENT SHALL BE OVERSTRESSED, DURING & AFTER CONSTRUCTION.
 5:- THE BUILDER SHALL CHECK & VERIFY ALL DIMENSIONS ERRORS & OMISSIONS TO THE DESIGNER.
 6:- DO NOT SCALE OFF DRAWINGS, WRITTEN DIMENSIONS SHALL TAKE PRECEDENCE & THE BUILDER IS TO NOTIFY THE DESIGNER OF ANY DISCREPANCIES ON SITE.
 7:- ALL TRUSSES, LINTELS & CONNECTOR PLATES TO REGISTERED ENGINEERS SPECIFICATIONS.
 8:- ALL STORMWATER DRAINAGE TO BE CONNECTED INTO RELEVANT SERVICE LINE IN ACCORDANCE WITH BCA & LOCAL AUTHORITY REQUIREMENTS.
 9:- ALL TIMBER FRAMING & CONSTRUCTION MUST COMPLY WITH AS.1684 "THE NATIONAL TIMBER FRAMING CODE".
 10:- PROVIDE TEMPORARY & PERMANENT BRACING TO ALL FRAMING IN ACCORDANCE WITH THE BCA.

NOTE:-
 - EXTERNAL FINISHES & COLOURS TO BE IN ACCORDANCE WITH COUNCIL CONDITIONS AND DEVELOPMENT CODES.

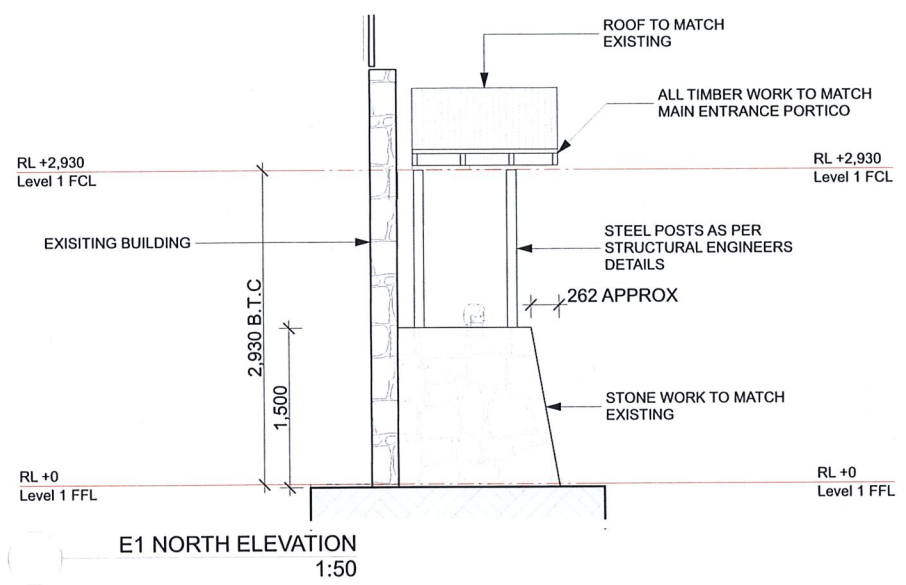

OPTION 3 3D-1
 1:250

NSW GOVERNMENT | **Planning & Environment**
 Issued under the Environmental Planning and Assessment Act 1979

Approved Application No..... 10130

granted on the 11/3/20

Signed *MB*

Sheet No..... 9 of 10

NSW GOVERNMENT | **Planning, Industry & Environment**
 - 8 JAN 2020
 RECEIVED - JINDABYNE

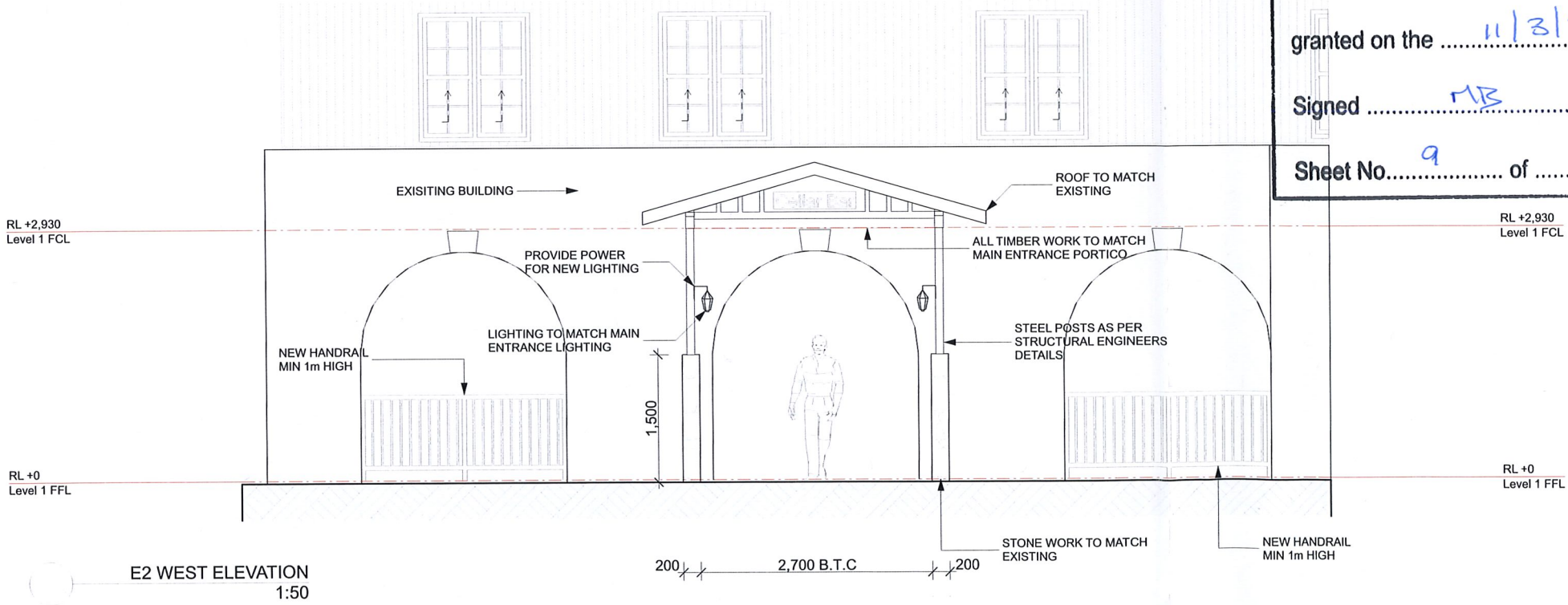

GENERAL NOTES:-
 1. ARCHITECTURAL DRAWINGS SHALL BE READ IN CONJUNCTION WITH RELEVANT STRUCTURAL, HYDRAULIC, MECHANICAL, ELECTRICAL AND CIVIL WORKS DRAWINGS.
 2. ALL WORK WILL BE CARRIED OUT IN CONFORMITY WITH THE WATER AND SEWERAGE ACT 2000 AND THE WATER AND SEWERAGE REGULATIONS 2001.
 3. ALL WORK SHALL BE CONSTRUCTED IN ACCORDANCE WITH AS3500.
 4. THE LOCATION OF EXISTING SERVICES SHOWN WILL BE APPROXIMATE ONLY. EXACT LOCATIONS OF SERVICES TO BE VERIFIED PRIOR TO COMMENCEMENT OF WORK.
 5. MINIMUM GRADES ON 100mm AND 150mm DIAMETER STORMWATER DRAINS SHALL BE 1.00% UNLESS SHOWN OTHERWISE.
 6. COVER LEVELS ON MANHOLES AND SUMPS TO BE VERIFIED BY THE SUPERINTENDENT PRIOR TO THE CONSTRUCTION OF TOP SECTIONS OF THE STRUCTURES. THE CONTRACTOR SHALL ALLOW CONSTRUCTION OF COVERS ON A SLOPE TO SUIT THE FINAL SURFACE SHAPES.
 7. ALL FLOOR WASTES ON SANITARY DRAINAGE LINES AND PLANT ROOM SANITARY PLUMBING LINES SHALL BE 100mm X 100mm.
 8. WHERE uPVC PIPES PENETRATE FIRE RATED WALLS OR SLABS, THEY WILL BE PROVIDED WITH AN APPROVED FIRE RATED COLLAR, HAVING THE SAME FIRE RATING AS THE ELEMENT BEING PENETRATED.
 9. WHERE SERVICES OTHER THAN uPVC PENETRATE CONCRETE OR MASONRY FIRE RATED BUILDING ELEMENTS, THE GAP BETWEEN SERVICES AND ELEMENT SHALL BE SEALED WITH AN APPROVED SILICON FIRE-STOP FOAM HAVING A FIRE RATING EQUAL TO THAT OF THE ELEMENT BEING PENETRATED.
 10. SANITARY AND STORMWATER DRAINAGE IS TO BE SUPPORTED ON OR FROM SOLID GROUND IN ACCORDANCE WITH AS3500
 11. ALL DRAINAGE AND WATER SERVICES IDENTIFIED TO BE ABANDONED SHALL BE SEALED TO APPROVAL.
 11. EXISTING SERVICES CONNECTION POINT SHALL BE LOCATED ON SITE AND VERIFIED PRIOR TO COMMENCEMENT OF WORK.

NOTE:-
 - ANY DAMAGE CAUSED TO THE SURROUNDING PUBLIC INFRASTRUCTURE INCLUDING STREET KERBING, STREET TREES, FOOTPATHS, NATURE STRIPS (VERGE), SERVICES & ADJOINING LAND, AS A RESULT OF THE CONSTRUCTION OF THE RESIDENCE, IS TO BE REPAIRED & REINSTATED TO ITS ORIGINAL STATE BY THE BUILDER

EVENT	DATE	DETAILS

zoLOTIC
 Architectural Drafting & Design
 Nik Zolotic
 ABN: 29 730 847 452

blytongroup leisure & entertainment | **Charlotte Pass SNOW RESORT**

Project Title: **ADDITION & DEMOLITION to Cellar bar Portico**
 Kosciuszko Chalet Hotel NSW
 Kosciuszko Road
 For: Blyton Group PTY LTD

Drawing Title: **ELEVATIONS, 3D VIEW**
 Drawing Scale: **1:250, 1:50**
 Drawn by: **Checked by:**
 Date: **Thursday, 20 December 2018**

Drawing No: **WD04**
 Drawing Status: **DA DRAWINGS**
 Project No: **0030**
 Revision: **A**

COPYRIGHT © 2013 NIKOLA ZOLOTIC (ACT) PTY. LTD. NOT TO BE USED OR COPIED WITHOUT WRITTEN PERMISSION. DO NOT SCALE OFF DRAWINGS. USE FIGURED DIMENSIONS. VERIFY ALL DIMENSIONS & NOTIFY DISCREPANCIES BEFORE PROCEEDING